

MOUNTAINS OF WALES

A LIST

WELSH AND SIX HUNDRED IN STATURE
(WASHIS)

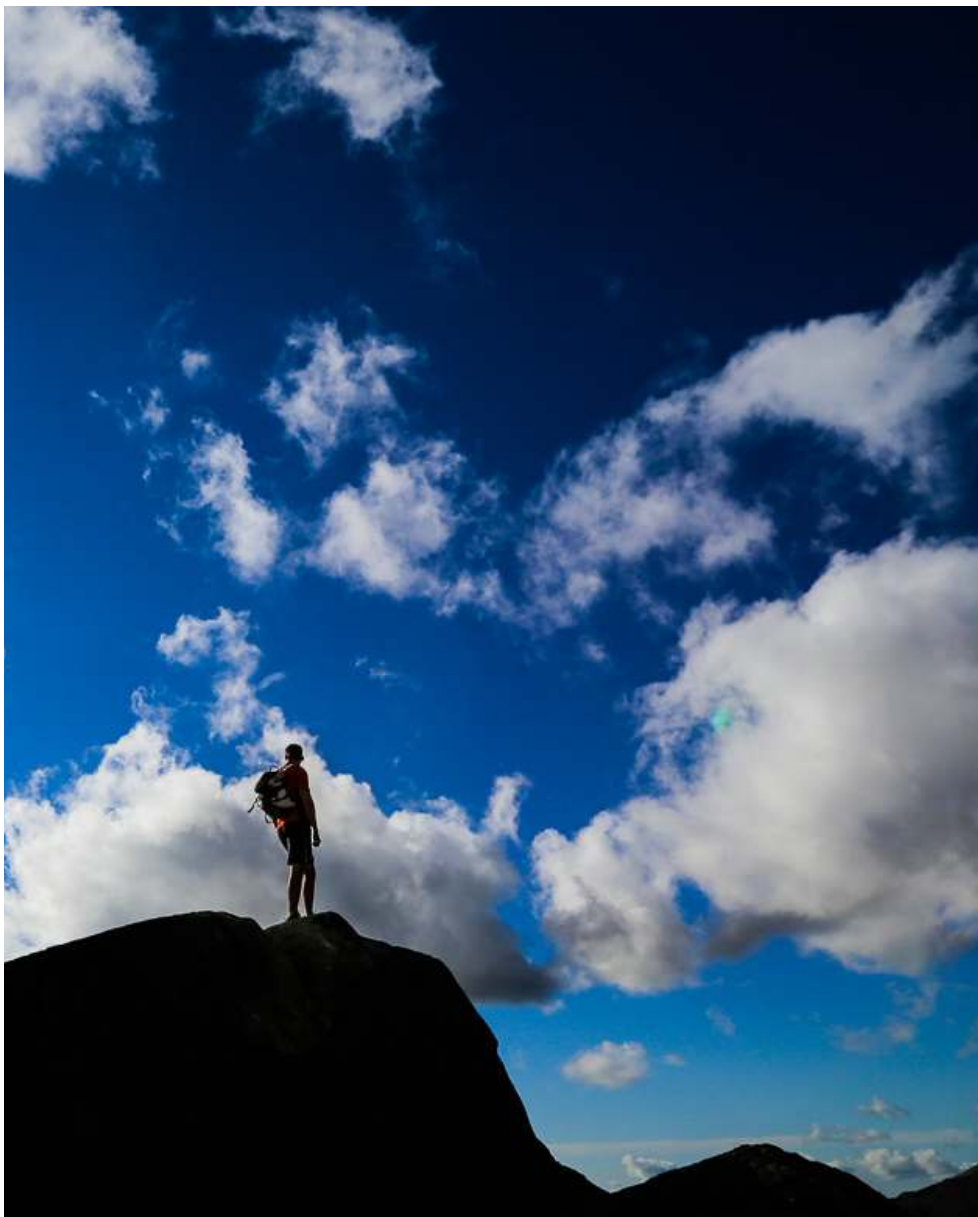

What are the WASHIS?

Well, Scotland has its Munros (among others) and the Lakes have their Wainrights. Wales doesn't have a list of summits in its own right. While there are hills known as Nuttalls, they are not specific to Wales and include an ever increasing list of summits with 30 metres drop all around, making for a long list. It is also rather patronising for the Welsh and English hills (which I do not concern myself with here) to be included with that of a neighbouring country. Some lists also stick to the old imperial figure of 2000 feet making a mountain, or 610 metres, which really is rather clumsy in metric.

Washis are all the hills in Wales that are over 600m and have at least 50 metres drop all around. Some notable tops have not made it into the main list, including some of the traditional '3000 Footers'. There are some other summits missing from the list. Y Garn on the Nantlle ridge for one, an excellent viewpoint or Bera Mawr, an excellent little scramble to the summit top. Fan Y Big in the Beacons fails to make it too. Just because they're not on the list, doesn't mean they're not worth visiting. Ok, some of these lesser tops are no more than bumps on a ridge, but that's one drawback of any list. It's exclusive by nature.

I'd pondered producing a list based on my opinion, but that's just open to arguments. The Munros are based on very little criteria and that has meant debate on what hills are included and which are not. Instead, there is an extra list at the end of the booklet that includes a couple of "Wishy-WASHles", or summits that don't quite qualify as separate tops but are close. There is no criteria here, and space is left to add your favourites to it!

The list on the following pages can be used to tick off the summits in each area, or as a whole, it's up to you. The height, location and name of each summit is given, and you can include the date ascended on the right (or just tick it!). Reascent and other info has been omitted to keep this list simple.

It is also quite important that any hill list is easily obtainable. Many listings of the Welsh (and usually English) summits, with the notable exception of the Nuttall's books, are out of print. This list is free to download, and produces a tidy little booklet if you print it back to back. You may print off and distribute as many as you want, which might be useful if you run a club or similar.

Oh, and as maps are now metric, all my information is also in metric. I make no apologies for this, just point out that 1m = 3.281 ft (approximately)

The List of WASHIS

No	Height (m)	Summit Name	Grid Ref	Area	✓
1	1085	Yr Wyddfa (Snowdon)	SH609543	Wyddfa	
2	1065	Crib y Ddysgl	SH610551	Wyddfa	
3	1064	Carnedd Llewelyn	SH683643	Carneddau	
4	1044	Carnedd Dafydd	SH662630	Carneddau	
5	1000.8	Glyder Fawr	SH642579	Glyderau	
6	994.3	Glyder Fach	SH656582	Glyderau	
7	962	Yr Elen	SH673651	Carneddau	
8	947	Y Garn	SH630595	Glyderau	
9	942	Foel-fras	SH696681	Carneddau	
10	924	Elidir Fawr	SH611613	Glyderau	
11	923	Crib Goch	SH624551	Wyddfa	
12	917.5	Tryfan	SH664593	Glyderau	
13	905	Aran Fawddwy	SH862223	Aran	
14	898	Y Lliwedd	SH622533	Wyddfa	
15	893	Cadair Idris - Penygadair	SH710130	Cadair Idris	
16	886	Pen y Fan	SO011215	Bannau Brycheiniog	
17	885	Aran Benllyn	SH867242	Aran	
18	872	Moel Siabod	SH705546	Moelwynion	
19	863	Mynydd Moel	SH727136	Cadair Idris	
20	854	Arenig Fawr	SH827369	Arenig	
21	849	Llwytmor	SH689692	Carneddau	
22	833	Pen yr Helgi Du	SH698630	Carneddau	
23	832	Cadair Berwyn	SH628612	Glyderau	
24	831	Foel-goch	SJ071323	Berwyn	
25	821	Carnedd y Filiast	SH620627	Glyderau	
26	811	Waun Fach	SO215299	Mynyddoedd Du	

No	Height (m)	Summit Name	Grid Ref	Area	✓
27	805	Y Foel Goch	SH677582	Glyderau	
28	802.5	Fan Brycheiniog - Twr y Fan Foel	SN825218	Mynydd Du	
29	799	Pen Llithrig y Wrach	SH716623	Carneddau	
30	795	Cribyn	SO023213	Bannau Brycheiniog	
31	791	Craig Cwm Amarch	SH710121	Cadair Idris	
32	783.4	Cadair Bronwen	SJ077346	Berwyn	
33	783	Moel Hebog	SH565469	Eifionydd	
34	780	Glasgwm	SH834194	Aran	
35	770	Moelwyn Mawr	SH658448	Moelwynion	
36	769.2	Waun Rydd	SO061206	Bannau Brycheiniog	
37	756	Y Llethr	SH661258	Rhinogydd	
38	752	Pumlumon Fawr	SN789869	Pumlymon	
39	751	Moel Llyfnant	SH808351	Arenig	
40	750	Diffwys	SH661233	Rhinogydd	
41	749.1	Bannau Sir Gaer - Picws Du	SN811218	Mynydd Du	
42	747.2	Yr Aran	SH604515	Wyddfa	
43	741	Pen Pumlumon Arwystli	SN814877	Pumlymon	
44	734	Craig Cwm Silyn	SH525502	Eifionydd	
45	734	Rhobell Fawr	SH786256	Arenig	
46	734	Fan Fawr	SN969193	Fforest Fawr	
47	726	Moel Eilio	SH556577	Wyddfa	
48	725	Fan Gyhirych	SN880190	Fforest Fawr	
49	720	Rhinog Fawr	SH656290	Rhinogydd	
50	720	Pen Allt-mawr	SO206243	Mynyddoedd Du	
51	712	Rhinog Fach	SH664270	Rhinogydd	
52	710	Moelwyn Bach	SH660437	Moelwynion	
53	709	Trum y Ddysgl	SH544516	Eifionydd	

No	Height (m)	Summit Name	Grid Ref	Area	✓
54	703	Black Mountain	SO256350	Mynyddoedd Du	
55	701	Pen Cerrig-calch	SO217223	Mynyddoedd Du	
56	698	Allt-Fawr (Allt Fawr)	SH681474	Moelwynion	
57	698	Mynydd Mawr	SH539546	Eifionydd	
58	695	Mynydd Drws-y-coed	SH548518	Eifionydd	
59	691	Foel Wen	SJ099333	Berwyn	
60	690	Twmpa	SO225350	Mynyddoedd Du	
61	689	Cnicht	SH645466	Moelwynion	
62	689	Arenig Fach	SH820415	Arenig	
63	689	Foel Hafod-fynydd	SH877227	Aran	
64	685	Pen y Brynfforchog	SH817179	Aran	
65	684	Y Garn (Drum Peithnant)	SN775851	Pumlymon	
66	679	Chwarel y Fan	SO258293	Mynyddoedd Du	
67	678	Creigiau Gleision	SH729615	Carneddau	
68	676	Moel Druman	SH671476	Moelwynion	
69	674	Maesglase	SH586563	Wyddfa	
70	674	Moel Cynghorion	SH822151	Dyfi	
71	672	Ysgafell Wen	SH667481	Moelwynion	
72	671	Esgeiriau Gwynion (Foel Rhudd)	SH889236	Aran	
73	670	Waun-oer	SH785147	Dyfi	
74	669	Carnedd y Filiast (Arenig)	SH871445	Arenig	
75	667	Cyrniau Nod	SH988279	Hirnant	
76	667	Tarren y Gesail	SH710058	Dyfi	
77	665	Post Gwyn	SJ047294	Berwyn	
78	663	Fan Nedd	SN913184	Fforest Fawr	
79	662	Dduallt	SH810273	Arenig	
80	661	Manod Mawr	SH723446	Moelwynion	
81	661	Craig-las (Tyrrau Mawr)	SH677135	Cadair Idris	
82	660	Great Rhos	SO181638	Radnor	
83	659	Cribin Fawr	SH794153	Dyfi	
84	658	Manod Mawr North Top	SH727458	Moelwynion	
85	655	Moel yr Ogof	SH556478	Eifionydd	

No	Height (m)	Summit Name	Grid Ref	Area	✓
86	653	Mynydd Tal-y-mignedd	SH535513	Eifionydd	
87	648	Moel-yr-hydd	SH672454	Moelwynion	
88	648	Foel Cwm Sian Llwyd	SH995313	Hirnant	
89	646	Pen y Boncyn Trefeilw	SH962283	Hirnant	
90	645	Drygarn Fawr	SN862583	Elenydd	
91	638	Moel Lefn	SH553485	Eifionydd	
92	635	Garreg Las (Twyn-Swnd)	SN777203	Mynydd Du	
93	634	Tarrenhendre	SH682041	Dyfi	
94	632	Fan Llia	SN938186	Fforest Fawr	
95	630	Moel Fferna	SJ116397	Berwyn	
96	629	Y Garn	SH702230	Rhinogydd	
97	629	Fan Frynych	SN957227	Fforest Fawr	
98	626	Foel y Geifr	SH937275	Hirnant	
99	625	Moel y Cerrig Duon	SH923241	Hirnant	
100	623	Moel Penamnen	SH716483	Moelwynion	
101	623	Moel Ysgyfarnogod	SH658343	Rhinogydd	
102	622	Craig-y-llyn	SH665119	Cadair Idris	
103	619.4	Gallt y Daren	SH778344	Arenig	
104	619	Cefn yr Ystrad	SO087136	Bannau Brycheiniog	
105	616	Moel Gornach / Garreg Lwyd	SN740179	Mynydd Du	
106	613	Gorllwyn	SN918590	Elenydd	
107	611	Foel Goch	SH953422	Arenig	
108	611	Pen y Garn	SN798770	Elenydd	
109	610	Tal y Fan	SH729726	Carneddau	
110	609.75	Mynydd Graig Goch	SH497485	Eifionydd	
111	609	Mynydd Troed	SO166292	Mynyddoedd Du	
112	608.85	Glan-hafon (Y Garn)	SJ078274	Berwyn	
113	607.8	Moel Meirch	SH661504	Moelwynion	
114	605	Foel Goch (Moel Eilio)	SH571564	Wyddfa	
115	605	Craig Portas	SH802141	Cadair Idris	
116	602	Foel Fraith	SN757182	Mynydd Du	
117	600.1	Foel Lwyd	SH720723	Carneddau	
118	600	Craig y Llyn	SN906031	The Valleys	

THIS LIST MAY BE FREELY DISTRIBUTED AND REPRODUCED PROVIDING THAT THE INFORMATION IS NOT MODIFIED, AND THAT ORIGINAL AUTHORS ARE GIVEN CREDIT. NO INDIVIDUAL OR ORGANIZATION MAY MAKE FINANCIAL GAIN IN DOING SO WITHOUT EXPRESS PERMISSION OF MUD AND ROUTES

© 2005 - 2015 MUD AND ROUTES (WALK ERYRI)

**Watch this space... Sub-WASHI list of 500m summits next.
Any comments?
@mudandroutes on twitter**

